

2024
TERM 2, WEEK 7

IMPORTANT DATES

TERM 2, 2024

WEDNESDAY 5TH JUNE
ROAD TO ZERO (YR 10-12)

MONDAY 10TH JUNE
KING'S BIRTHDAY
PUBLIC HOLIDAY

TUES 11TH JUNE – FRI 14TH JUNE
YEAR 9 - 12 EXAMS
(NO REGULAR CLASSES)

MONDAY 17TH JUNE
PUPIL FREE DAY

MON 17TH – FRI 28TH JUNE
YR 10 WORK EXPERIENCE

TUESDAY 18TH JUNE
GAT (NO VCE-VM CLASSES)

WEDNESDAY 19TH JUNE
SEMESTER 2 BEGINS

FRIDAY 28TH JUNE
LAST DAY TERM 2
2:10PM DISMISSAL

MONDAY 15TH JULY
TERM 3 BEGINS

Portlines

LAKES ENTRANCE SECONDARY COLLEGE

Public Holiday

A friendly reminder that there will be no school on Monday 10th of June, King's Birthday public holiday.

2024 Student Attitudes to School Survey (AtoSS)

The AtoSS is a voluntary annual student survey offered by the Department of Education to assist schools and the department to gain an understanding of students' perceptions and experience of school.

Your child will be invited to complete the survey online during class time using a purpose built secure online survey tool. It is important to note that we are not in any way "testing" your child.

Please note:

Student participation in the survey is voluntary and students may withdraw at any time.

The survey is available in a variety of different versions to enable all students to participate.

The survey will take around 20-45 minutes to complete.

Participation in this survey is voluntary. If you do not wish for your child to do the survey, please opt out via email to your school: christina.lloyd@education.vic.gov.au before the survey commences at 9:00 am on Monday 3rd June.

For further information about this survey, including the questions your child will be asked to answer, please visit the department's [survey information page](#).

Upcoming Exams

Students from Years 9 – 10 and VCE students from Years 11 - 12 will be participating in exams during week 9, Tuesday 11th of June – Friday 14th of June. Please ensure to check Compass notifications, as a detailed letter and timetable for each year level will be provided to families. Students will be provided a hard copy of their timetables as of Monday 3rd of June.

School Cross Country

As you will remember from the last Portlines edition, the school held the annual Cross Country event on Wednesday 15th of May.

Congratulations to all students who chose to participate:

Scarlett Evans, Cleo Evans, Mackenzie Maroney, Alexis Smart, Amelia Midson, Jeremy Rotheram, Zeppelin Allan, Caleb Grizic, Cooper Linn, Joel Twigg, Eamonn Hawke, Mason Radley, Bailey Upton, Hoang Leong, Cooper Rogerson, Billy Roberts and Brandon Neak.

Out of the students above, Scarlett Evans, Cleo Evans, Mackenzie Maroney, Zeppelin Allan, Caleb Grizic, Cooper Linn, Mason Radley and Bailey Upton proudly represented Lakes Entrance Secondary College at the East Gippsland Cross Country held on Monday 27th of May, at the Lakes Entrance Golf Club. It was a fantastic effort by all students, and a great turnout for all high schools within East Gippsland.

Scarlett Evans, Zeppelin Allan, Caleb Grizic, Cleo Evans, Mason Radley and Bailey Upton placed in the top 15 or higher in their events and will again represent Lakes Entrance Secondary College at upcoming the Gippsland Cross Country event to be held in Drouin.

RESPECT • TRUST • TRY

Also, a huge thank you to the staff and students from Lakes Entrance Secondary College that attended the event to assist with checkpoint and finish line marshalling duties.

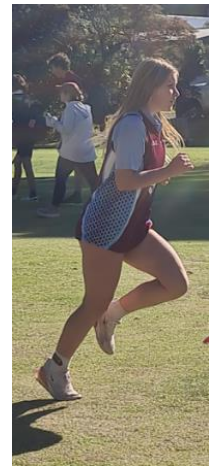
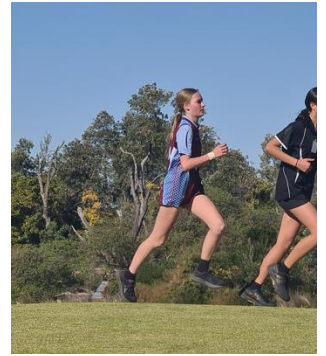

Cooking up Achievements

Years 7 and 9 students have prepared some amazing meals in Food Tech the last few weeks. Year 7 students made homemade spring rolls and Year 9 students explored healthy lunch box ideas.

Awesome effort to all!



Canteen Closure

Apologies for the inconvenience this may cause, but the canteen will only be open for recess on Friday 28th June (last day of Term 2), due to the early dismissal of 2:10pm.

